

**CAMP NUTIMIK** LAKESIDE HALL & CABIN ACCOMMODATION

**CABINS**

There are a total of nine individually heated cabins housing a total of 90 persons. The first eight cabins consecutively named Willow, Poplar, Birch, Maple, Pine, Cedar, Spruce, Balsam and Juniper are each equipped with 5 bunk beds to accommodate 10 persons each.

The layout of the first eight cabins is similar to this:

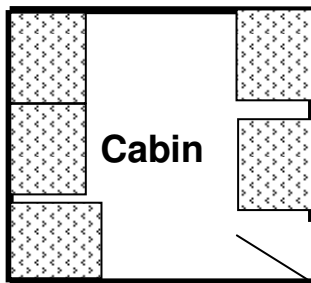

The layout of cabin Juniper is as follows:

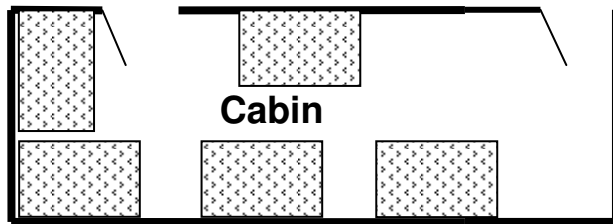

**LAKESIDE HALL**

In addition to the cabins the Lakeside Hall also provides additional sleeping accommodation. *If your group requires Food Service, some of the sleeping quarters in the Lakeside Hall may be used by camp staff.*

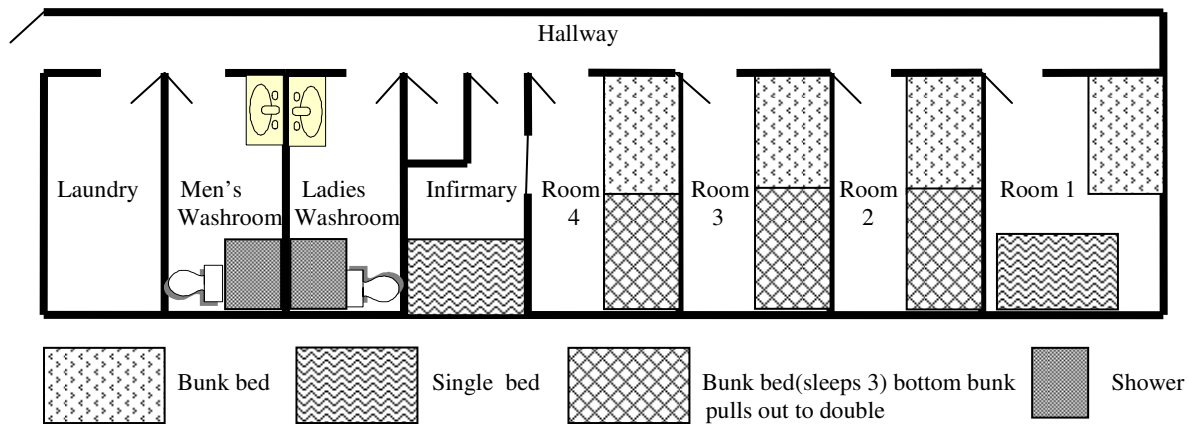

**\* Please note that bedding is not provided.**



## ACCOMMODATION PLANNER

**LAKESIDE HALL: ACCOMMODATES 18 PERSONS**

Room 1 sleeps 3 persons

Rooms 2, 3 & 4 sleeps 4 persons ( May sleep 5 if 2 sleep in pull out bottom bunk)

**CABINS: ACCOMMODATES 94 PERSONS**

Cabins 1-8 sleeps 10 persons each

Cabin 9 sleeps 14 persons in two rooms

LAKESIDE HALL	NAME	NAME
ROOM1		
ROOM 2		
ROOM 3		
ROOM 4		
CABIN 1 WILLOW		
CABIN 2 POPLAR		
CABIN 3 BIRCH		

CABIN 4 MAPLE		
CABIN 5 PINE		
CABIN 6 CEDAR		
CABIN 7 SPRUCE		
CABIN 8 BALSAM		
CABIN 9 JUNIPER		
JUNIPER ROOM 2		